

CORTE A.A.
ESC 1:100

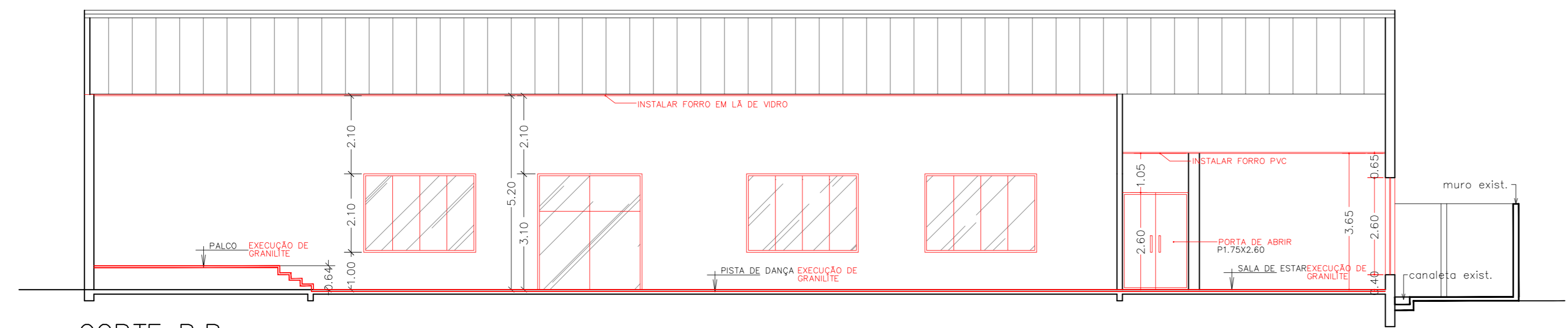

CORTE B.B.
ESC 1:100

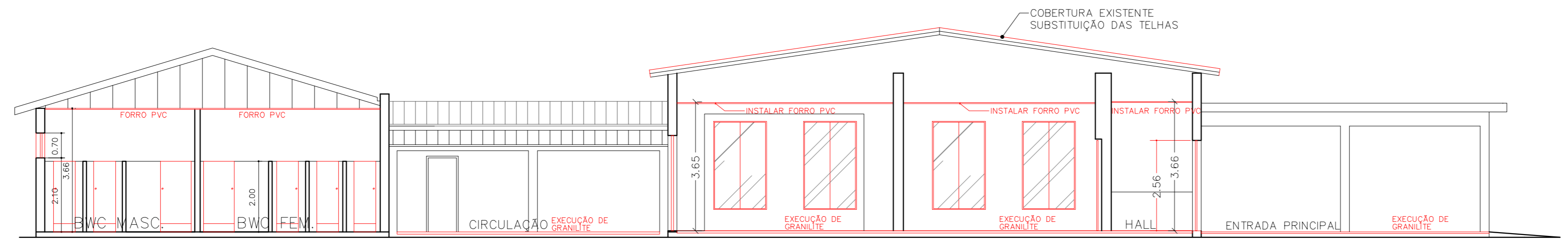

CORTE CC
ESC 1:100

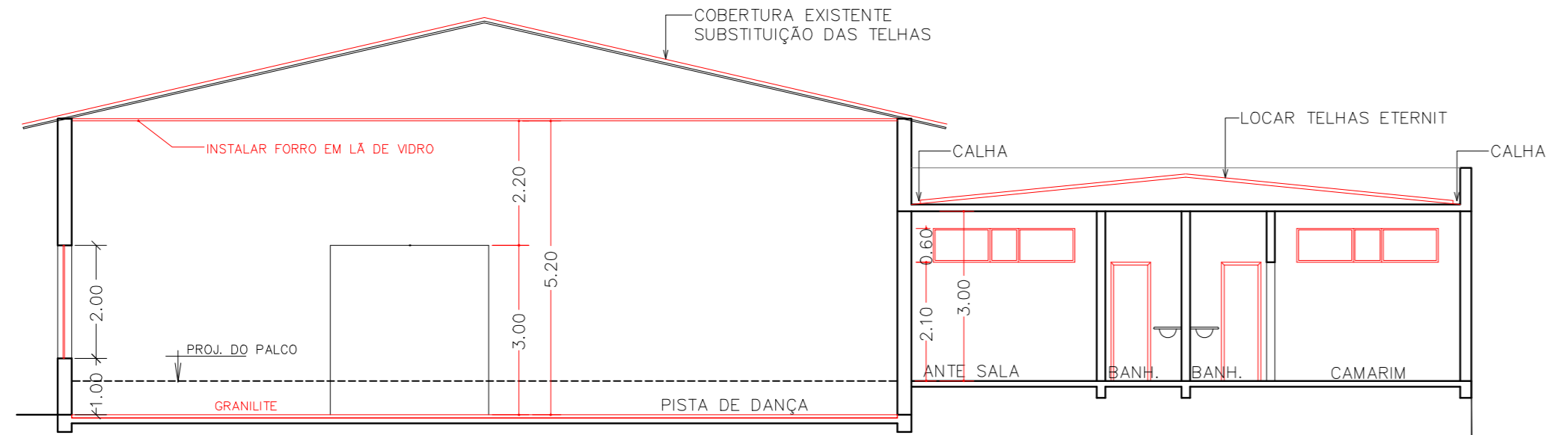

CORTE DD
ESC 1:100

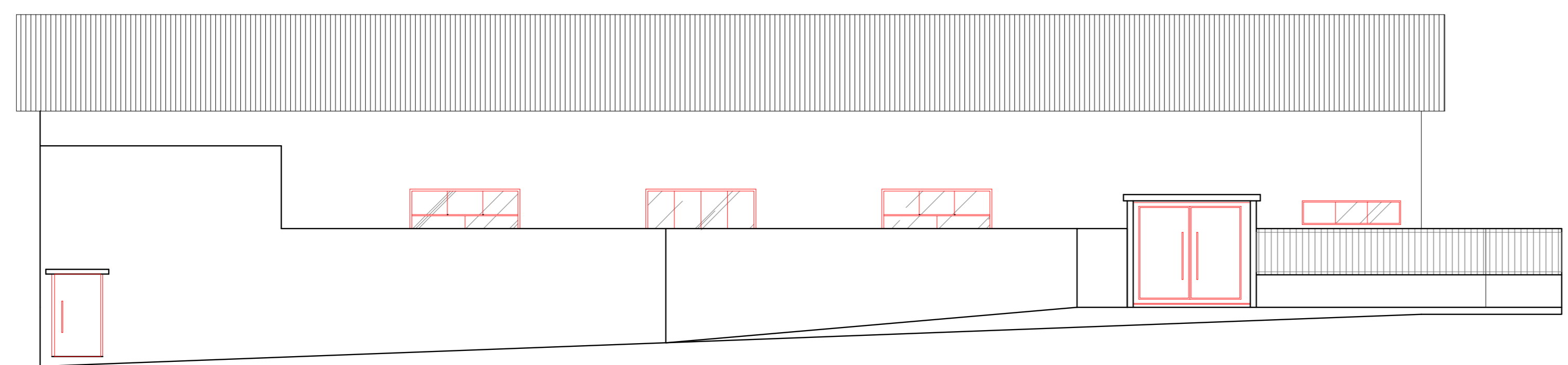

FACHADA FRONTAL
RUA PERNAMBUCO
ESC 1:100

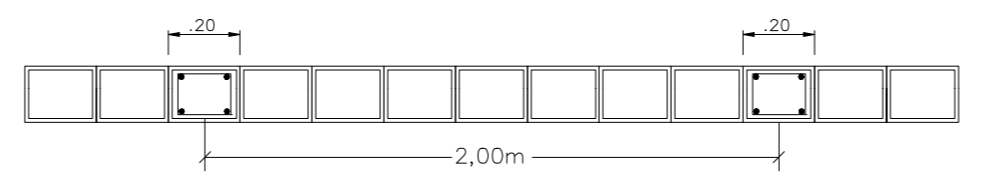

DET. MURO
CORTE LONGITUDINAL
ESC.-1:20

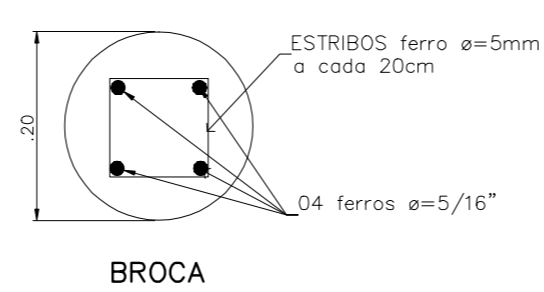

BROCA

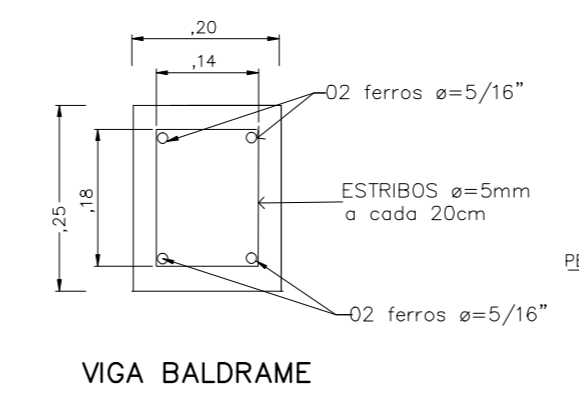

VIGA BALDRAME

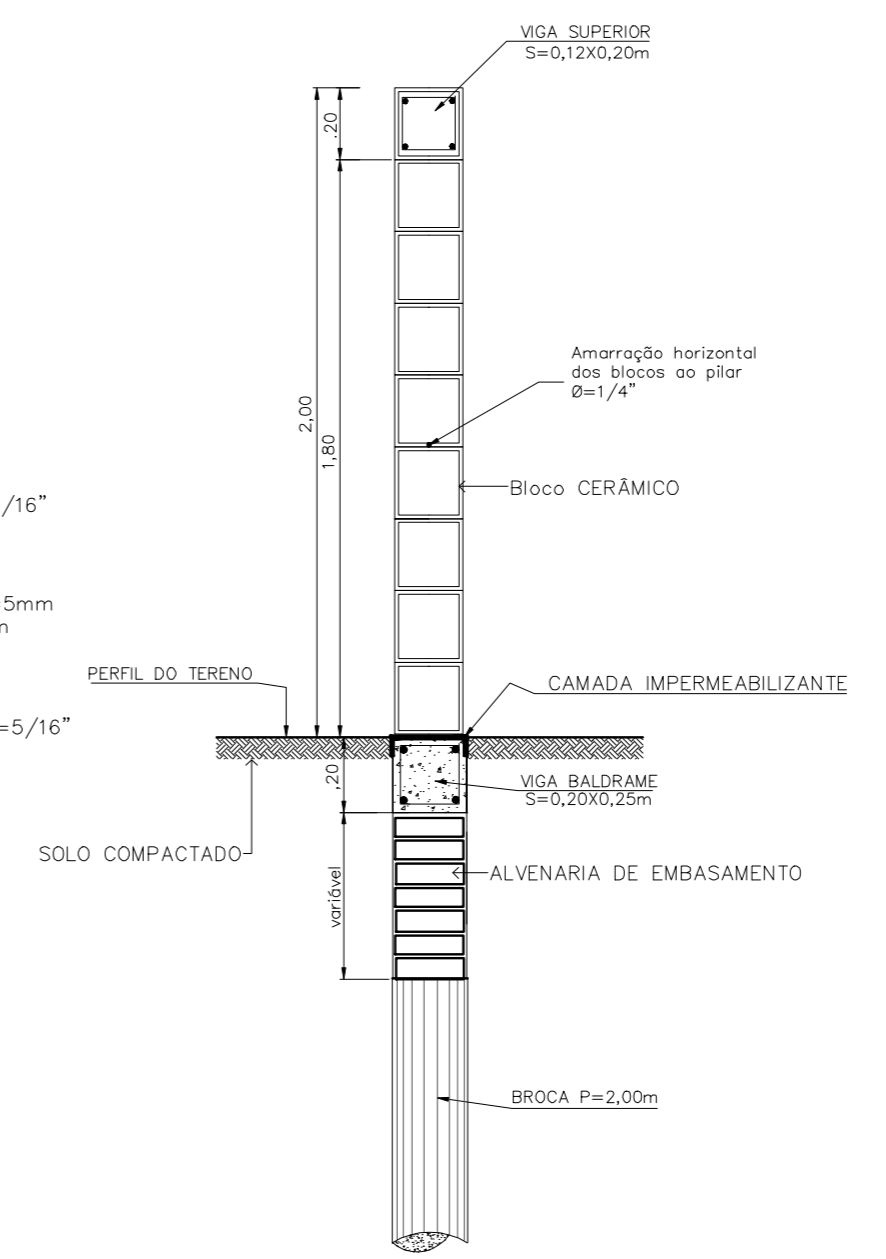

DET. MURO
CORTE TRANSVERSAL
ESC.-1:20

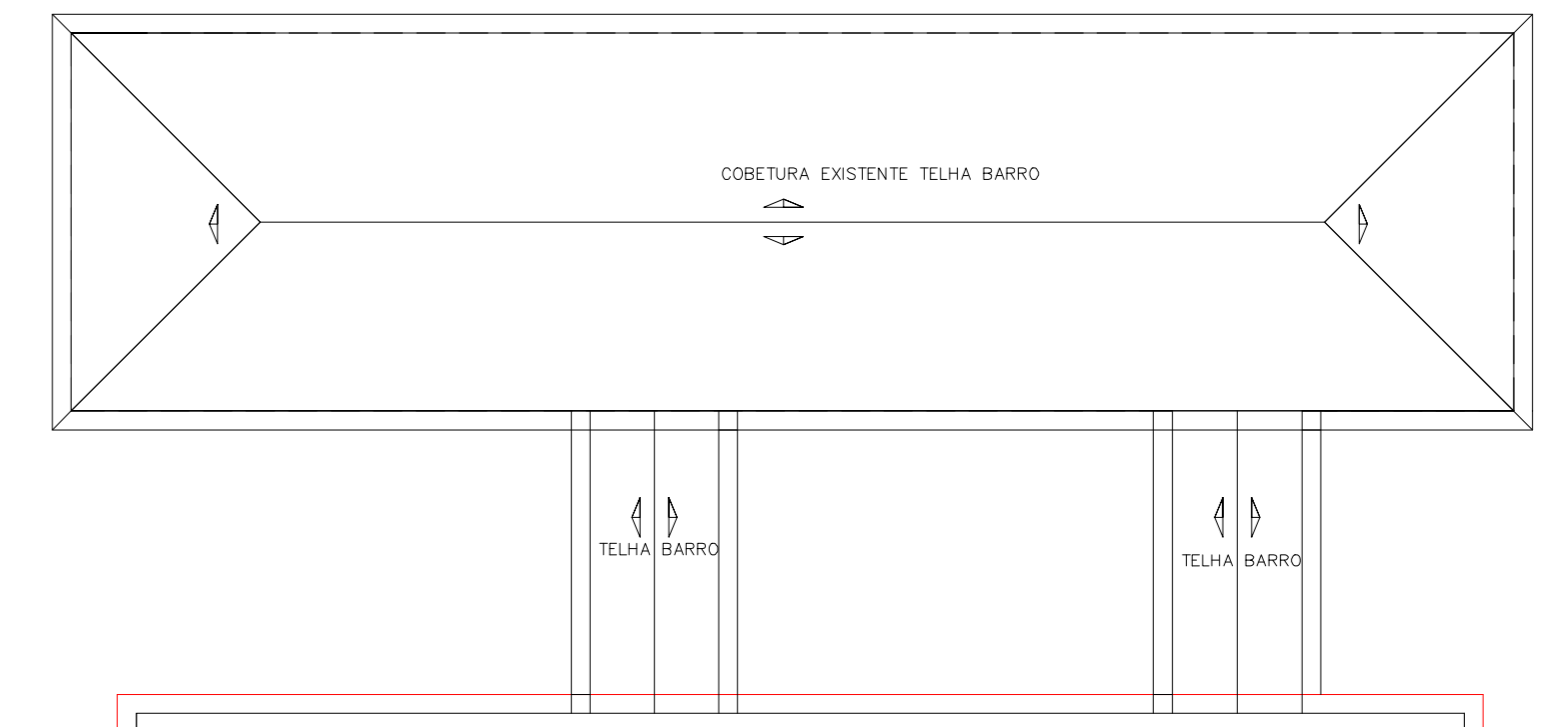

COBERTURA
ESC 1:100

PROJETO DE EDIFICAÇÃO
Cortes e Fachadas

FOLHA
02/03

OBJETO
OBRA DE REFORMA E ADEQUAÇÃO DO CENTRO
DE LAZER DO TRABALHADOR 1 DE PARAPUÁ

LOCAL
AVENIDA PERNAMBUCO - 1000
PARAPUÁ - SP.

INTERESSADO
PREFEITURA MUNICIPAL DE PARAPUÁ

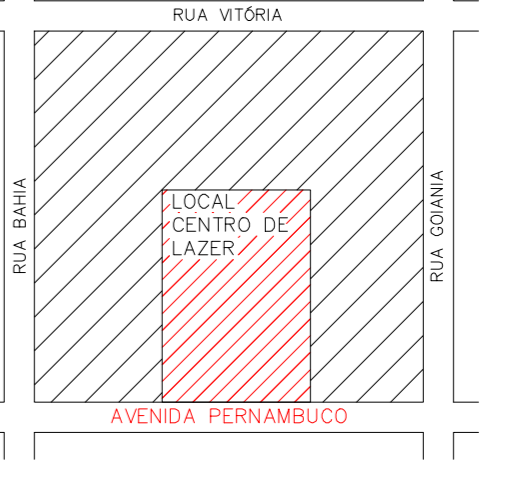

ESCALAS INDICADAS

DECLARO QUE A APROVAÇÃO DO PROJETO
NÃO IMPLICA NO RECONHECIMENTO POR PARTE
DA PREFEITURA DO DIREITO DE PROPRIEDADE
DO TERRENO.

INTERESSADO
PREFEITURA MUNICIPAL

ÁREAS:	
TERRENO	1.898,40m ²
EDIFICAÇÃO EXISTENTE A REFORMAR	1.048,53m ²
ÁREA LIVRE	849,87m ²
MURO A EXECUTAR	85,90m LINEAR
MURO A REFORMAR	39,25m LINEAR

AUTOR RESP. DO PROJETO
JOSE NILSON GREGOLIS
CREA - DEG 104 141 2
ENGENHEIRO CIVIL

ART. 28027230190975362

DES.: Elaine C. Spreccati JUL/2019